

COLD WATER SUPPLY  
HOT WATER SUPPLY  
HOT WATER RETURN

1. ALL WORK SHALL BE DONE IN ACCORDANCE WITH THE RELEVANT CODE.
2. BEFORE CONSTRUCTION, THE CONTRACTOR SHALL VERIFY ALL ELEVATIONS AND ANY DISCREPANCIES FOUND SHALL BE BROUGHT TO THE ATTENTION OF THE ENGINEER.
3. ALL PLUMBING MATERIALS SHALL BE AS INDICATED IN THE SPECIFICATIONS ISSUED FOR THIS PROJECT, EXCEPT AS OTHERWISE STATED.
4. ALL HOT WATER PIPING SHALL BE INSULATED(TUBULAR) SCHEDULE 40 CPVC 160 PSI -ASTM D 1784/1785/2466 FOR USE WITH SOLVENT ASTM D2564 JOINTS.
5. ALL COLD WATER PIPE SHALL BE: EXTERNAL -SCHEDULE 80 CPVC 200 PSI -ASTM D 1784/1785 FOR USE WITH SOLVENT ASTM D2564 JOINTS.
6. INTERNAL -SCHEDULE40 CPVC 160 PSI -ASTM D 1784/1785/2466 FOR USE WITH SOLVENT ASTM D2564 JOINTS.

ALL DIMENSIONS IN MILLIMETRES

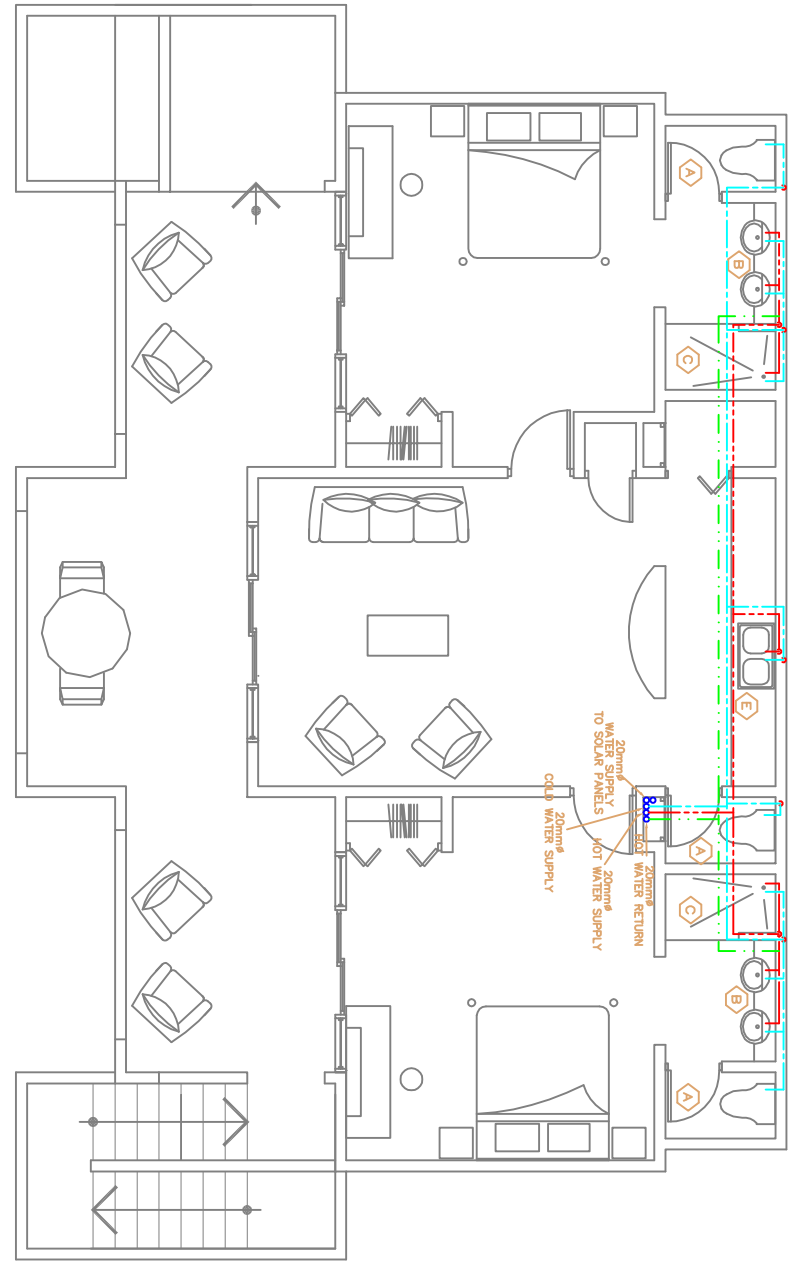

**FIRST FLOOR PLAN**  
**SCALE 1:50**

| REMSION | DATE | DESCRIPTION | BY | APP'D | DATE     | APP'D |
|---------|------|-------------|----|-------|----------|-------|
|         |      |             |    |       | 20.01.06 | APP'D |

P-20