

**LEGEND:-**

----- COLD WATER SUPPLY

----- HOT WATER RETURN

NOTES:—

1. ALL WORK SHALL BE DONE IN ACCORDANCE WITH THE RELEVANT CODE.
2. BEFORE CONSTRUCTION, THE CONTRACTOR SHALL VERIFY ALL ELEVATIONS OF EXISTING AND PROPOSED WORK SHALL BE BROUGHT TO THE ATTENTION OF THE ENGINEER.
3. ALL PLUMBING MATERIALS SHALL BE AS INDICATED IN THE SPECIFICATIONS ISSUED FOR THIS PROJECT, EXCEPT AS OTHERWISE STATED.
4. ALL HOT WATER PIPING SHALL BE P.V.C. - ASTM D2246 CPVC 41 OR EQUIVALENT.
5. ALL COLD WATER PIPING SHALL BE P.V.C. - BS 1452, ASTM D2241 OR EQUIV. ASTM D7789(SCH40E 40), BS 2284 / BS 6572(POLYURETH) OR EQUIVALENT
6. ALL DIMENSIONS IN MILLIMETERS

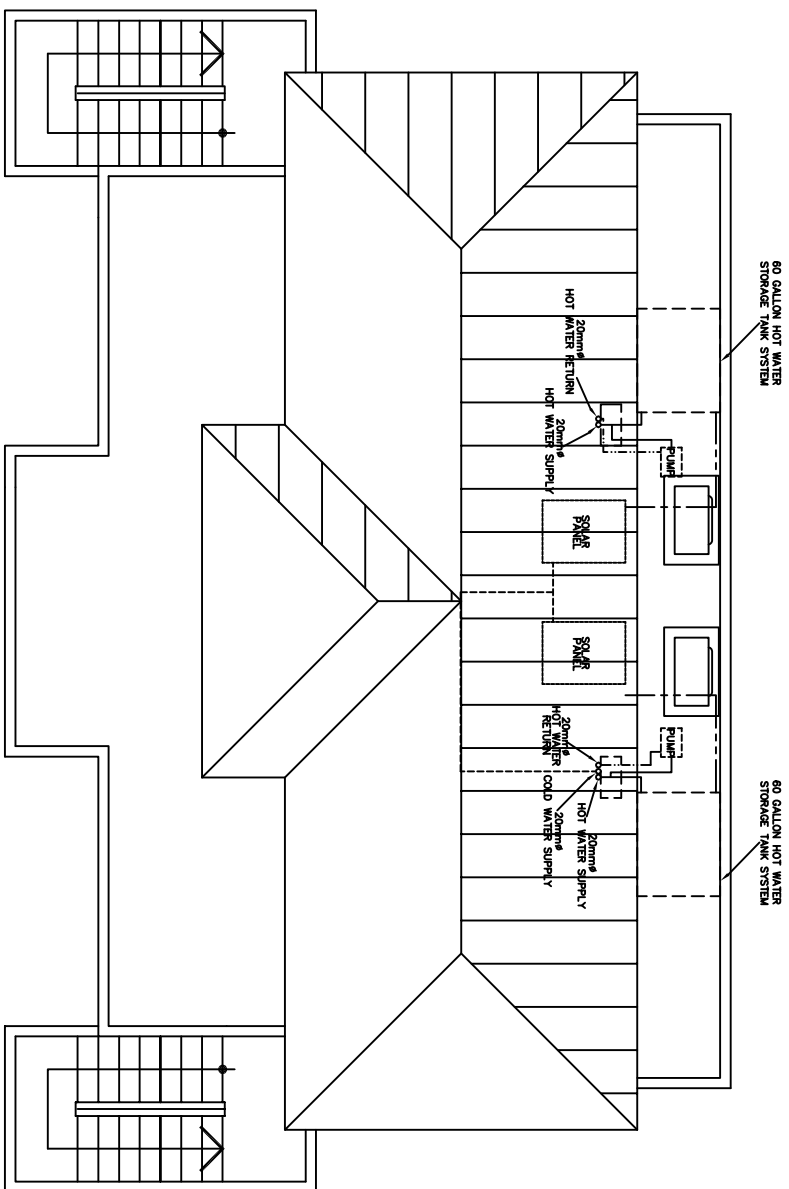

**ROOF PLAN**  
**SCALE-1:50**

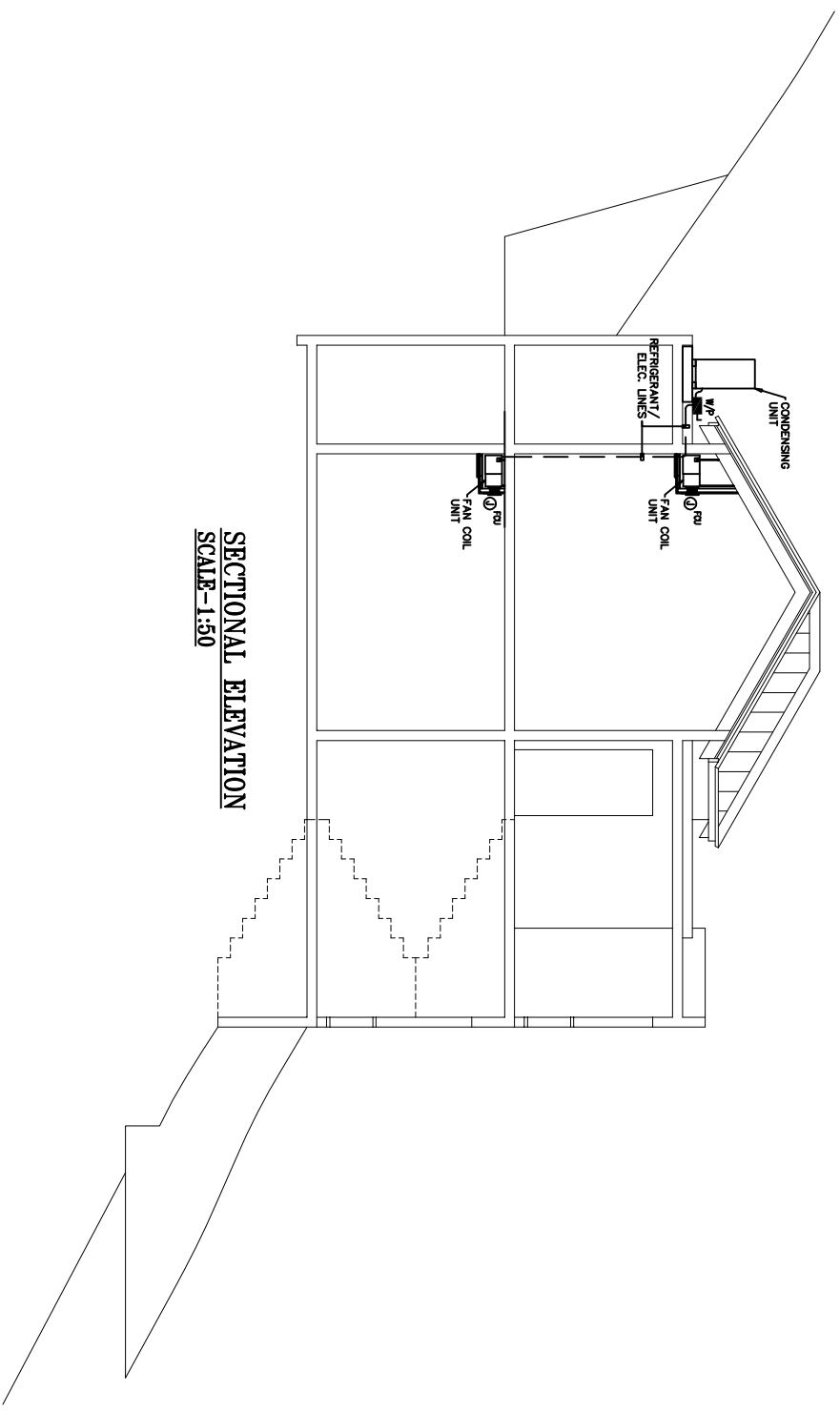

**SECTIONAL ELEVATION**  
**SCALE-1:50**

[illegible]