

## LEGEND

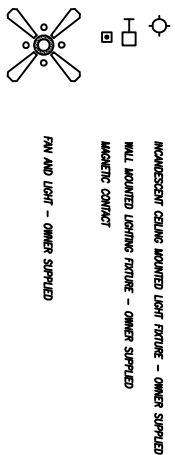



- 4' x 2' 2 1/2" SURFACE MOUNTED FLOODESCENCE - OWNERS SUPPLIED  
 4' 5" SINGLE PILE LIGHT SWITCH 120V/277V 20-POLE E-RECORDOR  
 MODEL No. 6651V 0-4" HORN COCKER PLATE OR EQUAL  
 TWO WAY LIGHT SWITCH 120V 20A - E-RECORDOR  
 MODEL No. 6623V 0-4" HORN COCKER PLATE OR EQUAL  
 FAN OUTLET/SPEED CONTROLLER - OWNERS SUPPLIED  
 COOKER SWITCH - OWNERS SUPPLIED  
 GENERAL PURPOSE COMPENSATOR OUTLET -  
 120V/277V 20-POLE 5-10A E-RECORDOR  
 OR EQUAL  
 WEATHERPROOF OUTLET - E-PALE 675V  
 GROUND FAULT - E-PALE 675V OR EQUAL  
 SEPARATE CIRCUIT OUTLET - AS ABOVE  
 MICROFINE UNIT  
 REFRIGERATOR  
 SPECIAL PURPOSE SWITCHED OUTLET - 250V 3-POLE  
 WATEROVER - 125/250V 30A 4-POLE E-PALE 1256 RECEPTACLE  
 W/PT LOC'D 0108 WHI 240V 20A ILLUMINATED ORDER SWITCH  
 COOKER - 125/250V 30A 4-POLE E-PALE 1267 RECEPTACLE AND  
 W/PT LOC'D 0215 WHI 240V 20A ILLUMINATED COOKER SWITCH  
 WALL MOUNTED JUNCTION BOX  
 CABLE T.Y. OUTLET - E-PALE 1175 OR EQUAL  
 A/C THERMOSTAT STATION -  
 2' x 4' 1/2" HORN MOUNTED  
 TELEPHONE OUTLET - E-PALE 200 3501 OR EQUAL  
 ELECTRICAL PANEL  
 COORD. RUN IN CEILING OR WALL  
 COORD. RUN IN FLOOR

## NOTES

- 1) ALL ELECTRICAL WORK SHALL BE DONE ACCORDING TO LOCAL CODES AND ORDINANCES.
- 2) ALL OUTLET LOCATIONS ARE MEASURED TO CENTER LINE OF BOX.
- 3) THE HEIGHT OF ALL OUTLETS TO BE 16" UNLESS OTHERWISE NOTED.
- 4) SWITCH PLATES, OUTLET COVERS TO BE WHITE.
- 5) UNLESS OTHERWISE NOTED, ALL OPEN BOXES TO HAVE BLANK PLATES.
- 6) ELECTRICAL CONDUIT SHALL LABEL ALL BREAKER PANELS AND MARK UP A SET OF ARCHITECTURAL PLANS INDICATING LOCATIONS AS INSTALLED.
- 7) PROVIDE ONE WITH A COPY OF THE APPROVED ELECTRICAL INSPECTION.
- 8) ALL WIRING SHALL BE CONCEALED UNLESS OTHERWISE NOTED.

LIGHTING.....	1.5mm <sup>2</sup>
CON./O.LS.....	2.5mm <sup>2</sup>
WASHER/DRYER.....	4.0mm <sup>2</sup>
COOKER.....	10mm <sup>2</sup>
PUMP.....	1.5mm <sup>2</sup>
SOLAR WATER HEATER.....	1.5mm <sup>2</sup>
A/C CONDENSING UNITS.....	16mm <sup>2</sup>
FAN COIL UNITS.....	1.5mm <sup>2</sup>

FINISH	DATE	DESCRIPTION	BY	APP'D
		<b>OBI Limited</b> Architectural Resort Design 1000 Raffles Place 1000 Raffles Place Interior Design	PO Box 500 Singapore 068999 Tel: 635 2222 Fax: 635 4422 E: obi@obi.com.sg Web: www.obi.com.sg	S. L. Lim S. L. Lim S. L. Lim S. L. Lim S. L. Lim S. L. Lim
		<b>EDC CONSULTANTS LTD</b> 42, Liao Street, Woodlands, SINGAPORE 730240 Tel: (65) 6366-4000 Fax: (65) 6366-7775	<b>CABLE BAY PROPERTY</b> <b>DEVELOPMENT</b>	
<b>EDC</b> Building Dept - High Rise		<b>ELECTRICAL</b> <b>BEACH FRONT APPTS - FIRST FLOOR</b> <b>LIGHTING/POWER LAYOUT</b>		
<b>DATE</b> <b>20/01/06</b>	<b>SCALE</b> 1/4" = 1'	<b>PROJECT NO.</b> <b>05-030</b>	<b>DATE</b> <b>E-07</b>	<b>REVISION</b>

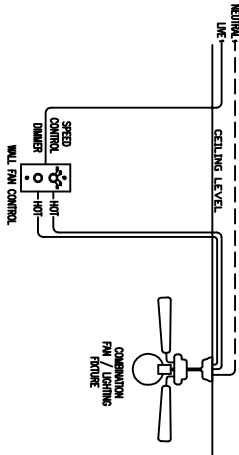
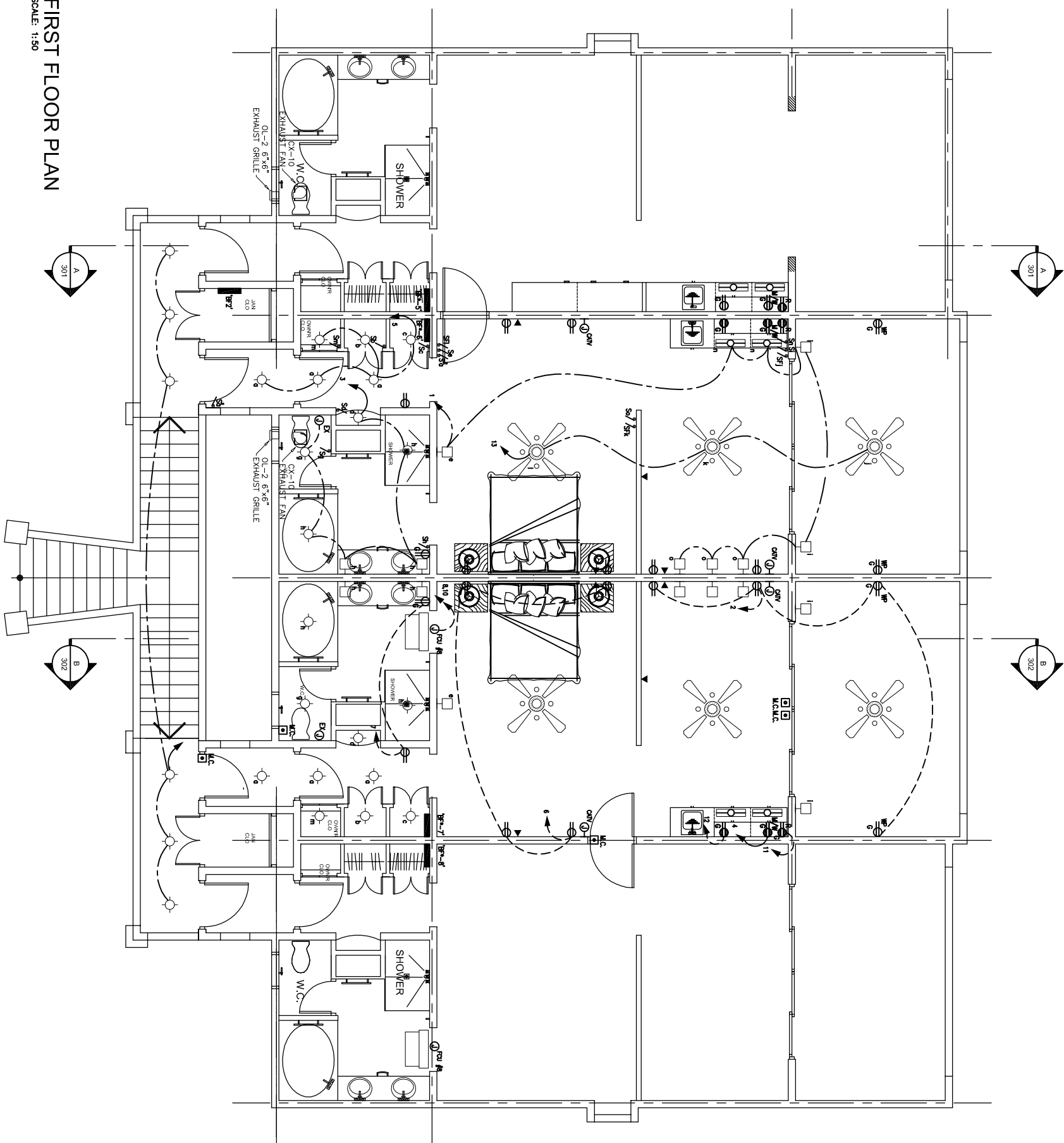

## FAN CONTROL WIRING SCHEMATIC

(NOTE: CEILING FANS & SPEED CONTROL SWITCHES TO BE OWNER SUPPLIED)

REVISION	DATE	DESCRIPTION	BY	APPT

NOTICE: THE DRAWINGS, SPECIFICATIONS, AND OTHER DOCUMENTS OF SERVICE AND WHETHER THE PROJECT FOR WHICH THEY ARE PREPARED IS EXECUTED OR NOT, THESE DRAWINGS SHALL NOT BE USED IN PART OR IN WHOLE FOR ANY OTHER PROJECT OR AS AN EXTENSION TO THIS PROJECT WITHOUT WRITTEN AUTHORIZATION BY AND APPROPRIATE COMPENSATION TO EDC CONSULTANTS LIMITED.

# FIRST FLOOR PLAN

**SCALE: 1:50**

THESE DRAWINGS ARE INSTRUMENTS OF SERVICE AND SHALL REMAIN THE PROPERTY OF EDC CONSULTANTS LIMITED. WHETHER THE PROJECT FOR WHICH THEY ARE PREPARED IS EXECUTED OR NOT, THESE DRAWINGS SHALL NOT BE USED IN PART OR IN WHOLE FOR ANY OTHER PROJECT OR AS AN EXTENSION TO THIS PROJECT WITHOUT WRITTEN AUTHORIZATION BY AND APPROPRIATE COMPENSATION TO EDC CONSULTANTS LIMITED.